Keyboard for
Beginners
Level 2/3

Die Moldau

Friedrich Smetana
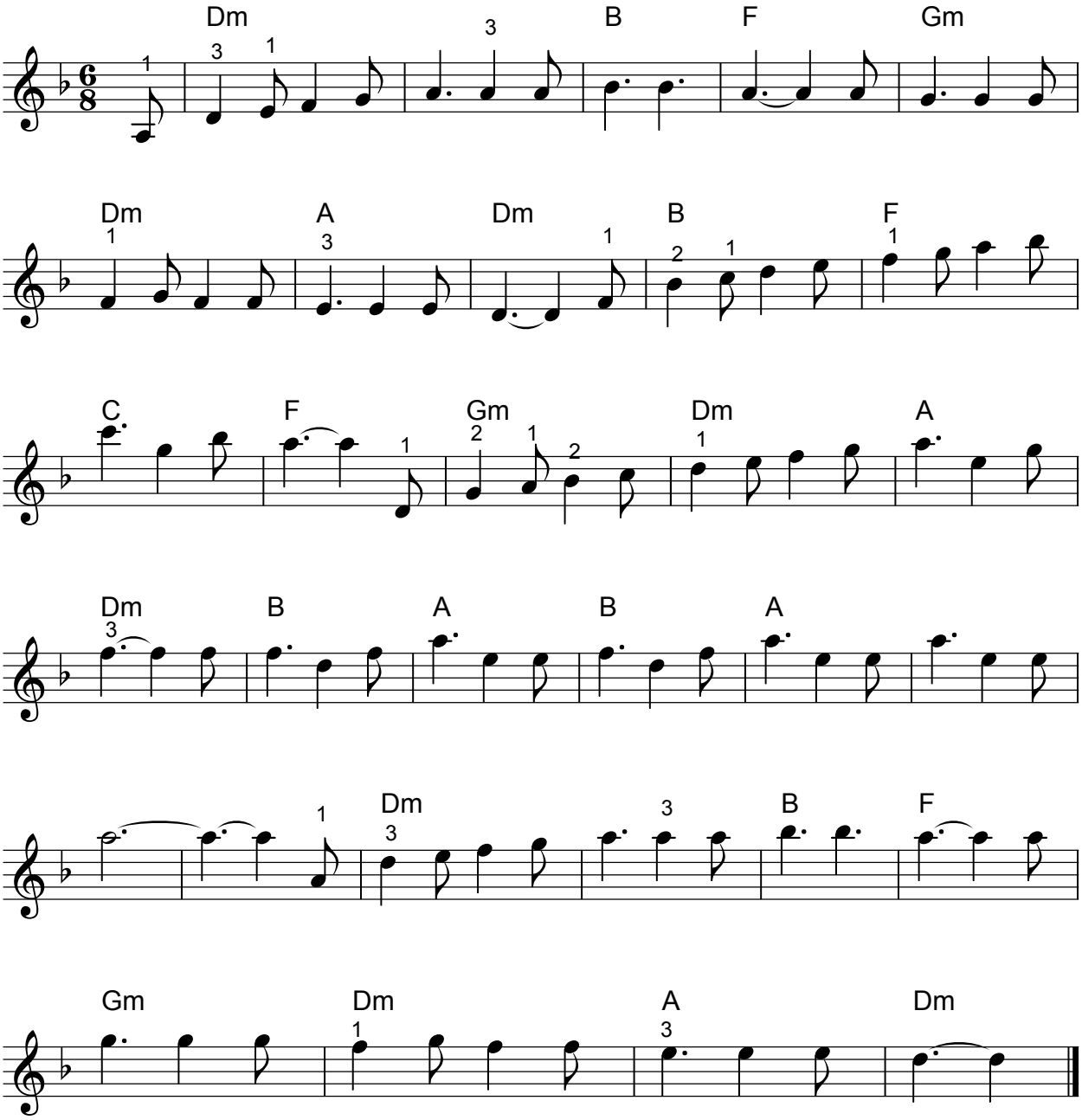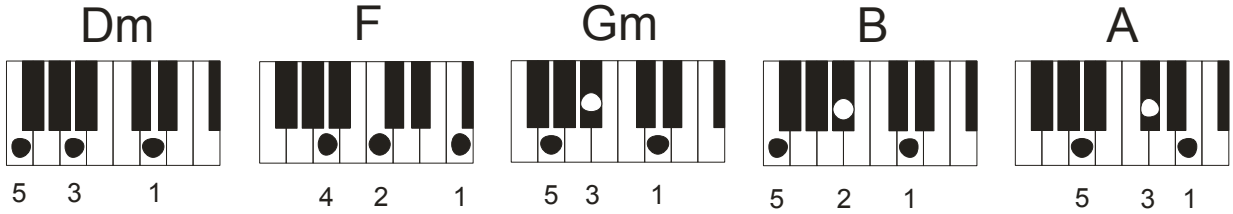
Voice: Strings&Flöte
Sound: 6/8-SlowRock
(ohne Schlagzeug)